

Patient Pathology, Testy  
 DOB 03/10/1990  
 Hospital Accession # [unknown]  
 Accession # S14-343 1B CKC  
 Specimen Site LEFT BREAST MASS  
 Date Collected 2/27/2014  
 Referring Physician Dr. Who

Sierra Pathology Laboratory, Inc.

305 Park Creek Drive  
 Clovis, CA 93611

### CASE SUMMARY REPORT

Case: S14-9728 1B CKC

Study: BREAST PROGNOSTIC PANEL

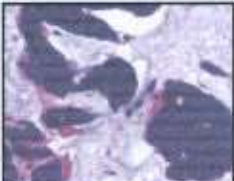
Summary of Findings	Test Name	Type	Path. Score
H&E 	ER	% Positive	64
	PR	% Positive	1
	HER-2/neu 4B5	Score	1+

#### Individual Assay Findings

Computer-Assisted Pathologist Score Negative Range

Estrogen Receptor (ER)



Computer-Assisted Pathologist Score: **64**  
 Negative Range: **[unbounded]**

Barcode: S14-9728 1B CKC

Progesterone Receptor (PR)

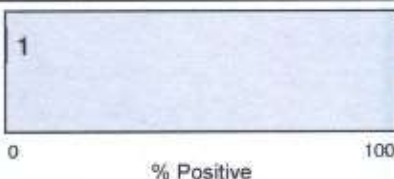
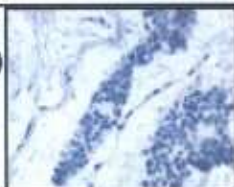

Computer-Assisted Pathologist Score: **1**  
 Negative Range: **[unbounded]**

Barcode: S14-9728 1B CKC

HER-2/neu 4B5

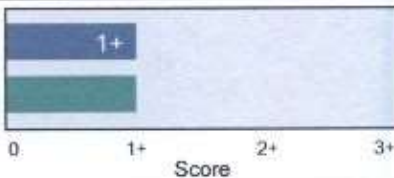

Computer-Assisted Pathologist Score: **1+**  
 Negative Range: **0 and 1+**

Barcode: S14-9728 1B CKC

Pathologist Comments

[none given]

 3/3/14  
 Date

 **VENTANA**  
 MEDICAL SYSTEMS, INC.  
©2005 Ventana Medical Systems, Inc.